

SKETCH MAP SHOWING BOUNDED BY RED COLOUR MEASURING THE LAND AREA 07.50 COTTAH OR 12.38 DECIMAL MORE OR LESS OVER R.S. PLOT NO. 47(P), L.R. PLOT NO. 353 & 388, L.R. KHATAN NO. 353 & 1990 OF MOUZA-TETIKHOLA, J.L. NO. 96, NEW J.L. NO. 111, P.S. NEW TOWNSHIP (DURGAPUR), DIST. PASCHIM BARDHAMAN.
LAND OWNER:- SRI. SANKAR ROY AND SRI. SURESH BISWAS.

LATITUDE - 23°-31'-21"

LONGITUDE - 87°-21'-44"

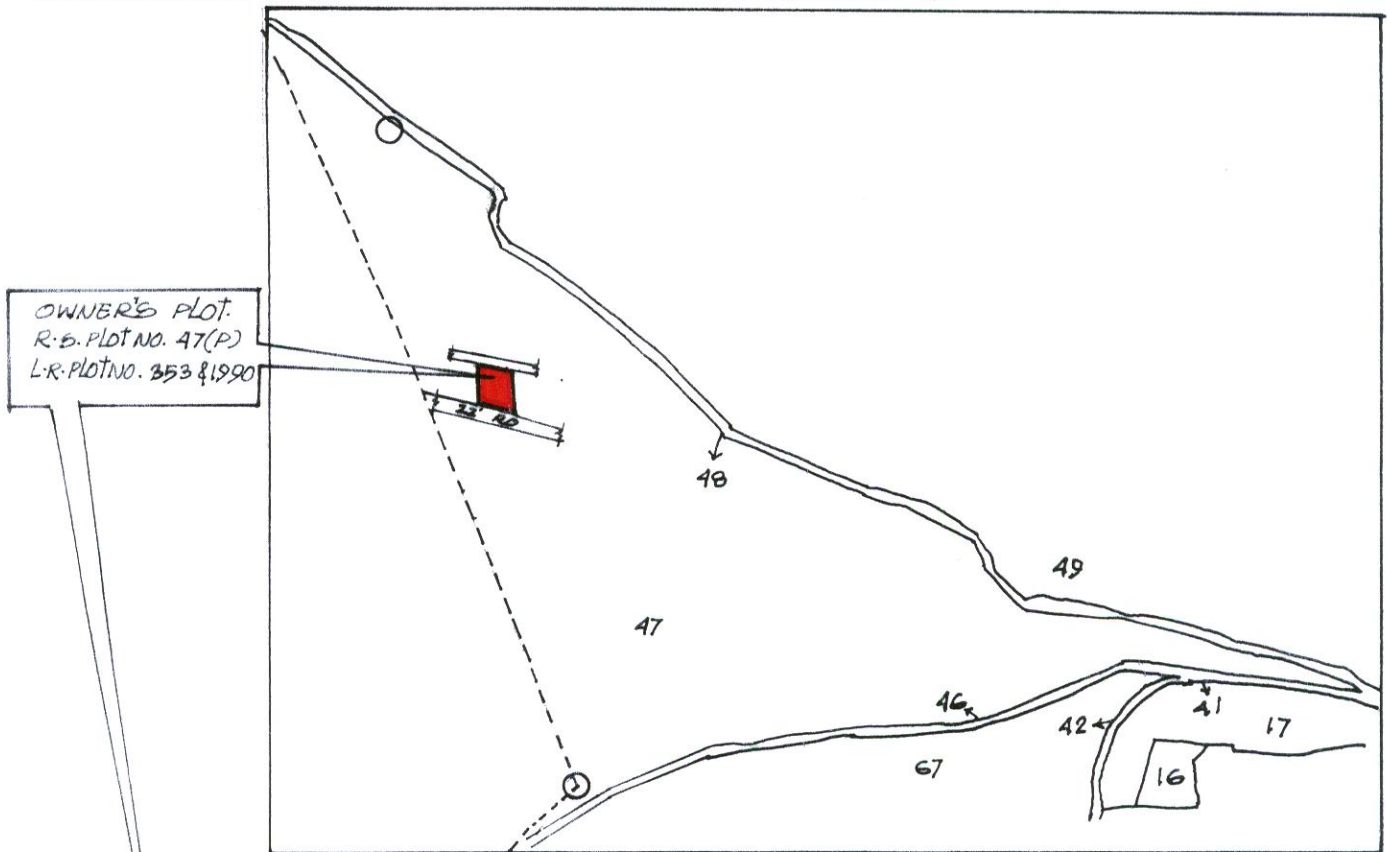

DEED PLAN (SCALE - 1" = 33'-0")

R.S. INDEX MAP (SCALE - 1" = 330'-0")

IN DEED PLAN

NORTH - 22'-0" WIDE ROAD.
SOUTH - 14'-0" WIDE ROAD.
EAST - R.S. PLOT NO. 47(P)
WEST - R.S. PLOT NO. 47(P)



SIGNATURE OF ENGINEER.

Sourendra Prasad Biswas 17/12/2019.

Sourendra Prasad Biswas
 Consulting Civil Engineer
 Durgapur Municipal Corporation
 Palashdiha, Mobile: 9434250565
 LIC. No.: D.M.C./B.P.D./155